



LED FIXTURE SPECIFICATION

MODEL # **MSRBL**



| | | | |
|---------------|--|------|--|
| FINAL MODEL # | | | |
| PROJECT | | | |
| TYPE | | AREA | |
| NOTES | | | |

STANDARD FEATURES: OVER BED & VANITY / INDOOR

Fixture thermally tested to ensure longevity
 Maximum light distribution throughout lens
 Over current/voltage short circuit protection
 UL and/or CSA Compliant Listed
 Constant Current Design

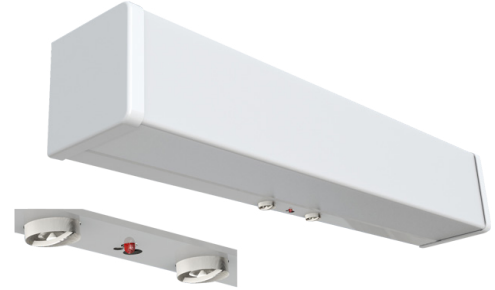

| FIXTURE | LED ENGINE |
|-----------------------------------|--|
| BASE CR Steel Construction | LG/NICHIA/SAMSUNG, LED CHIPS |
| FINISH Gloss White | LUMENS PER WATT AVG 100-120 @Module Efficacy |
| LENS Smooth White Acrylic | KELVIN 27K 30K 35K 40K 50K CRI 80+ |
| LOCATION Damp | DRIVER 120 VOLTS 50/60Hz |
| COMPLIANT RoHS | POWER FACTOR High |
| LIFE HOURS 50,000 | TRIAC OR ELECTRONIC Low Voltage Dimming Down To 5% With Wall Box Dimmers |
| WARRANTY Limited 5 Years | TESTED LM80 and LM82 |

LED LIGHT SOURCE OPTIONS* ORDERING INFORMATION:

EXAMPLE

WATTAGE: 12 KELVIN: 3000k SIZE: 5x2

WATTAGE: KELVIN: SIZE:

| SIZE OPTIONS | | |
|--------------------|-------------------|-------------------|
| L18 ^{3/8} | H4 ^{1/2} | D5 ^{5/8} |
| L24 ^{3/8} | H4 ^{1/2} | D5 ^{5/8} |
| L48 ^{3/8} | H4 ^{1/2} | D5 ^{5/8} |

| SYSTEM WATTAGE | 2700K WARM WHITE | 3000K SOFT WHITE | 3500K NEUTRAL | 4000K COOL WHITE | LEGACY 30K SUBSTITUTE |
|----------------|------------------|------------------|---------------|------------------|-----------------------|
| 13 | 1314 | 1383 | 1430 | 1465 | T8 17 / T5 14 |
| 19 | 1951 | 2044 | 2106 | 2153 | T8 25 / T5 21 |
| 21 | 2122 | 2206 | 2306 | 2364 | T8 32 / T5 28 |
| 24 | 2424 | 2496 | 2533 | 2596 | (2) T8 17 / (2) T5 14 |
| 39 | 3982 | 4087 | 4120 | 4196 | (2) T8 25 / (2) T5 21 |
| 44 | 4400 | 4469 | 4579 | 4593 | (2) T8 32 / (2) T5 28 |

*MORE OPTIONS AVAILABLE UPON REQUEST

SPECIAL OPTIONS (please specify if applicable)

EXAMPLE

DRIVER: DVD FINISH: FCU LENS: LCU ACCESSORIES: FUS TECHNOLOGY: CT

DRIVER: FINISH: LENS: ACCESSORIES: TECHNOLOGY:

| DRIVER | FINISH | LENS | ACCESSORIES | TECHNOLOGY |
|---|---|-------------------------------------|---|--|
| <input type="checkbox"/> DV 120/277 (Non Dimmable) <input type="checkbox"/> DVD 120/277 (0-10v Dimmable) | <input type="checkbox"/> FB Black <input type="checkbox"/> FBR Bronzestone <input type="checkbox"/> FCU Custom Any RAL Finish <input type="checkbox"/> FSN Satin Nickel <input type="checkbox"/> FW White | <input type="checkbox"/> LCU Custom | <input type="checkbox"/> CO Convenience Outlet <input type="checkbox"/> FUS Fused <input type="checkbox"/> FBF Front Baffle <input type="checkbox"/> IB Individually Boxed <input type="checkbox"/> NL Night Light <input type="checkbox"/> PCH Pull Chain <input type="checkbox"/> RS Rocker Switch/White <input type="checkbox"/> SRP Surge Protector <input type="checkbox"/> TWS Three Way Switching (Pull Chain) | <input type="checkbox"/> BLD Bi-Level Dimming <input type="checkbox"/> CT LED Color Tuning <input type="checkbox"/> EMG Emergency (Any Lumens Package) <input type="checkbox"/> EMGR Emergency Remote <input type="checkbox"/> OS Occupancy Sensor On/Off <input type="checkbox"/> OSCD Occupancy Sensor Step Dimming |

