



# LED FIXTURE SPECIFICATION

MODEL # **DSZ**



|               |  |      |  |
|---------------|--|------|--|
| FINAL MODEL # |  |      |  |
| PROJECT       |  |      |  |
| TYPE          |  | AREA |  |
| NOTES         |  |      |  |

## STANDARD FEATURES: OVER BED & VANITY / INDOOR

Fixture thermally tested to ensure longevity  
 Maximum light distribution throughout lens  
 Over current/voltage short circuit protection  
 UL and/or CSA Compliant Listed  
 Constant Current Design

| FIXTURE   | LED ENGINE   |
|---|--|
| <b>BASE</b> CR Steel Construction<br><b>FINISH</b> Satin Nickel<br><b>LENS</b> Smooth White Acrylic<br><b>LOCATION</b> Damp<br><b>COMPLIANT</b> RoHS<br><b>LIFE HOURS</b> 50,000<br><b>WARRANTY</b> Limited 5 Years | <b>LG/NICHIA/SAMSUNG, LED CHIPS</b><br><b>LUMENS PER WATT</b> AVG 100-120 @Module Efficacy<br><b>KELVIN</b> 27K 30K 35K 40K 50K <b>CRI</b> 80+<br><b>DRIVER</b> 120 VOLTS 50/60Hz<br><b>POWER FACTOR</b> High<br><b>TRIAC OR ELECTRONIC</b><br>Low Voltage Dimming Down To 5% With Wall Box Dimmers<br><b>TESTED</b> LM80 and LM82 |

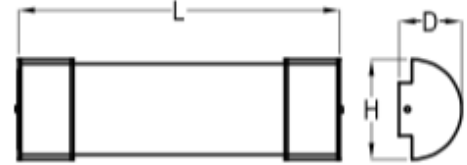
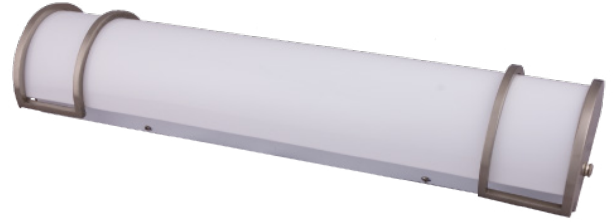

### LED LIGHT SOURCE OPTIONS\* ORDERING INFORMATION:

EXAMPLE

WATTAGE: 12    KELVIN: 3000k    SIZE: 5x2

WATTAGE:    KELVIN:    SIZE:

| SIZE OPTIONS       |                   |                   |
|--------------------|-------------------|-------------------|
| L24 <sup>1/2</sup> | 36 <sup>1/2</sup> | 48 <sup>1/2</sup> |
| H5 <sup>3/4</sup>  |                   |                   |
| D4 <sup>1/2</sup>  |                   |                   |

| SYSTEM WATTAGE | 2700K WARM WHITE | 3000K SOFT WHITE | 3500K NEUTRAL | 4000K COOL WHITE | LEGACY 30K SUBSTITUTE |
|----------------|------------------|------------------|---------------|------------------|-----------------------|
| 13             | 1314             | 1383             | 1430          | 1465             | T8 17 / T5 14         |
| 19             | 1951             | 2044             | 2106          | 2153             | T8 25 / T5 21         |
| 21             | 2122             | 2206             | 2306          | 2364             | T8 32 / T5 28         |
| 24             | 2424             | 2496             | 2533          | 2596             | (2) T8 17 / (2) T5 14 |
| 39             | 3982             | 4087             | 4120          | 4196             | (2) T8 25 / (2) T5 21 |
| 44             | 4400             | 4469             | 4579          | 4593             | (2) T8 32 / (2) T5 28 |

\*MORE OPTIONS AVAILABLE UPON REQUEST

## SPECIAL OPTIONS (please specify if applicable)

EXAMPLE

DRIVER: DVD    FINISH: FCU    LENS: LCU    ACCESSORIES: FUS    TECHNOLOGY: CT

DRIVER:    FINISH:    LENS:    ACCESSORIES:    TECHNOLOGY:

| DRIVER  | FINISH  | LENS                                | ACCESSORIES   | TECHNOLOGY   |
|---|---|-------------------------------------|---|--|
| <input type="checkbox"/> DV 120/277 (Non Dimmable)<br><input type="checkbox"/> DVD 120/277 (0-10v Dimmable) | <input type="checkbox"/> FB Black<br><input type="checkbox"/> FBR Bronzestone<br><input type="checkbox"/> FCU Custom Any RAL Finish<br><input type="checkbox"/> FSN Satin Nickel<br><input type="checkbox"/> FW White | <input type="checkbox"/> LCU Custom | <input type="checkbox"/> CO Convenience Outlet<br><input type="checkbox"/> FUS Fused<br><input type="checkbox"/> FBF Front Baffle<br><input type="checkbox"/> IB Individually Boxed<br><input type="checkbox"/> NL Night Light<br><input type="checkbox"/> PCH Pull Chain<br><input type="checkbox"/> RS Rocker Switch/White<br><input type="checkbox"/> SRP Surge Protector<br><input type="checkbox"/> TWS Three Way Switching (Pull Chain) | <input type="checkbox"/> BLD Bi-Level Dimming<br><input type="checkbox"/> CT LED Color Tuning<br><input type="checkbox"/> EMG Emergency (Any Lumens Package)<br><input type="checkbox"/> EMGR Emergency Remote<br><input type="checkbox"/> OS Occupancy Sensor On/Off<br><input type="checkbox"/> OSCD Occupancy Sensor Step Dimming |

